ROUND O

Variations on a theme of Henry Purcell

for Guitar

Edited and fingered by Charles Mokotoff

JOHN W. DUARTE
Op. 148 (2003)

Theme

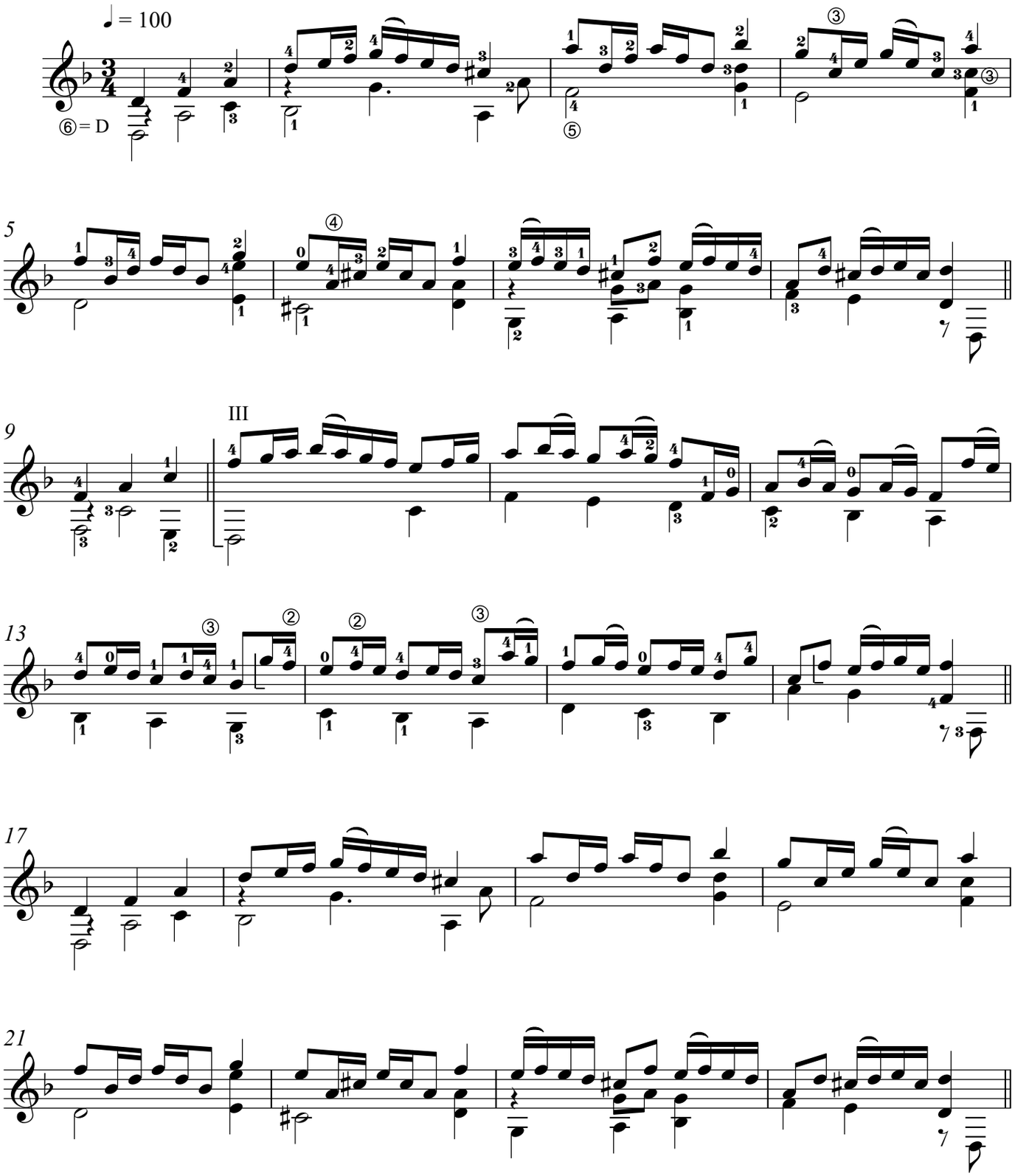

© Copyright 2024 Ut Orpheus Edizioni S.r.l. - Piazza di Porta Ravegnana 1 - Bologna (Italy)
Printed in Italy 2024 - CH 402 - ISMN 979-0-2153-2848-8

RIPRODUZIONE VIETATA AI SENSI DI LEGGE
COPYING FORBIDDEN BY LAW

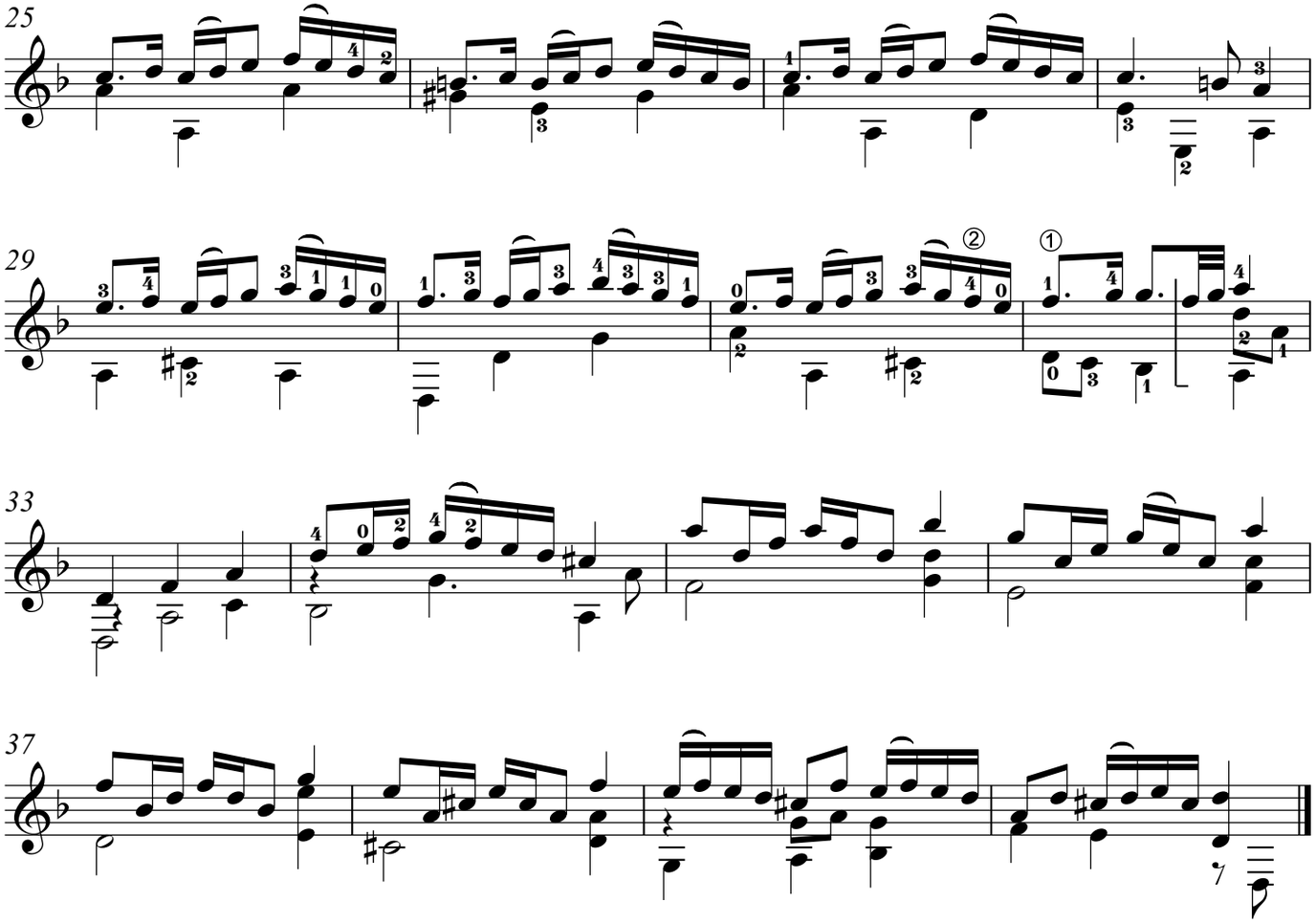
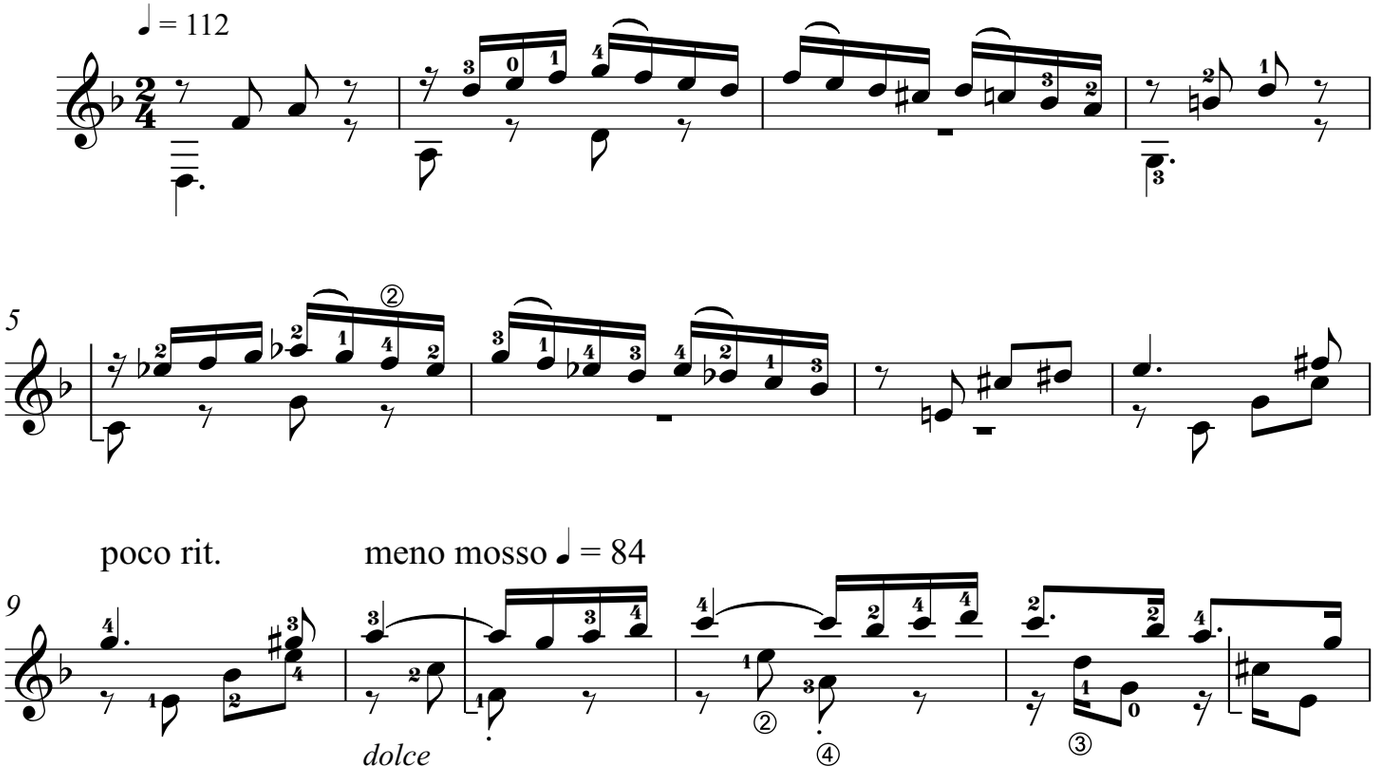
1. Allegramente